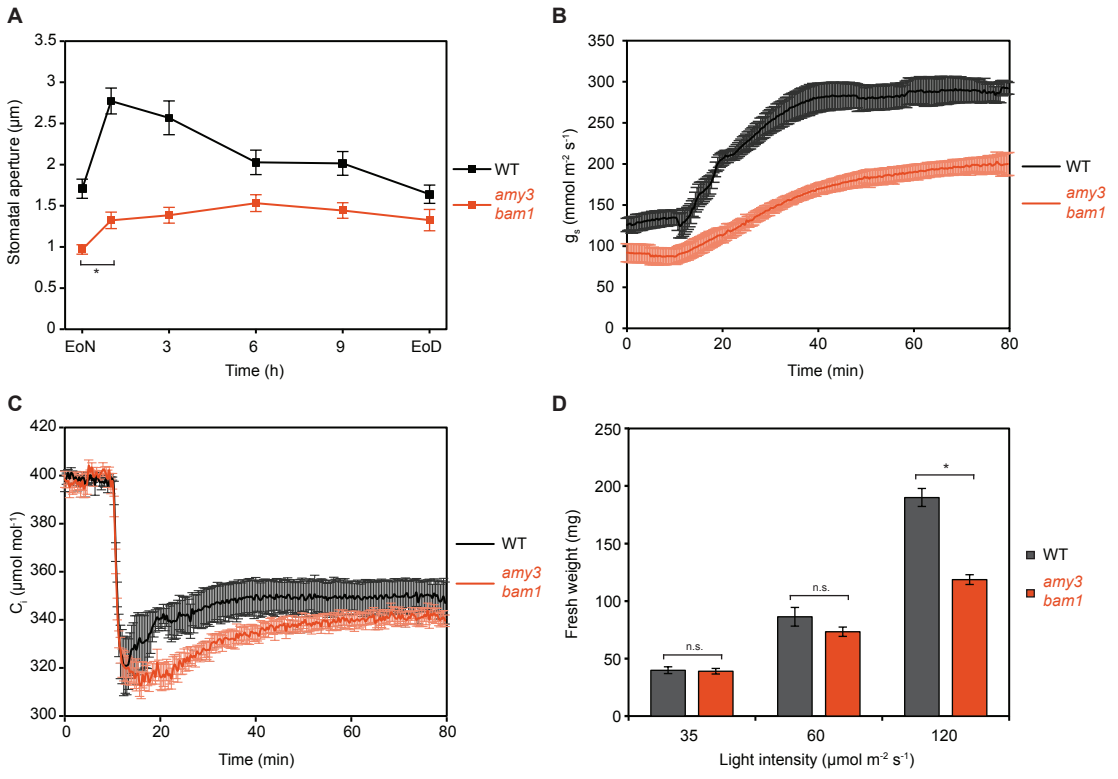
A
Stomatal aperture (µm)
3.5
3
2.5
2
1.5
1
0.5
0
*
EoN
3
6
9
EoD
Time (h)
WT
amy3 bam1
B
g_s (mmol m^{-2} s^{-1})
350
300
250
200
150
100
50
0
0
20
40
60
80
Time (min)
WT
amy3 bam1
C
C_i (µmol mol^{-1})
420
400
380
360
340
320
300
0
20
40
60
80
Time (min)
WT
amy3 bam1
D
Fresh weight (mg)
250
200
150
100
50
0
n.s.
n.s.
*
35
60
120
Light intensity (µmol m^{-2} s^{-1})
WT
amy3 bam1